

Courses on the Creek
 Beg. at stone heap N 33 E 11
 North 24
 N 46 E 16
 N 24 E 19 to W.O.
70 perches

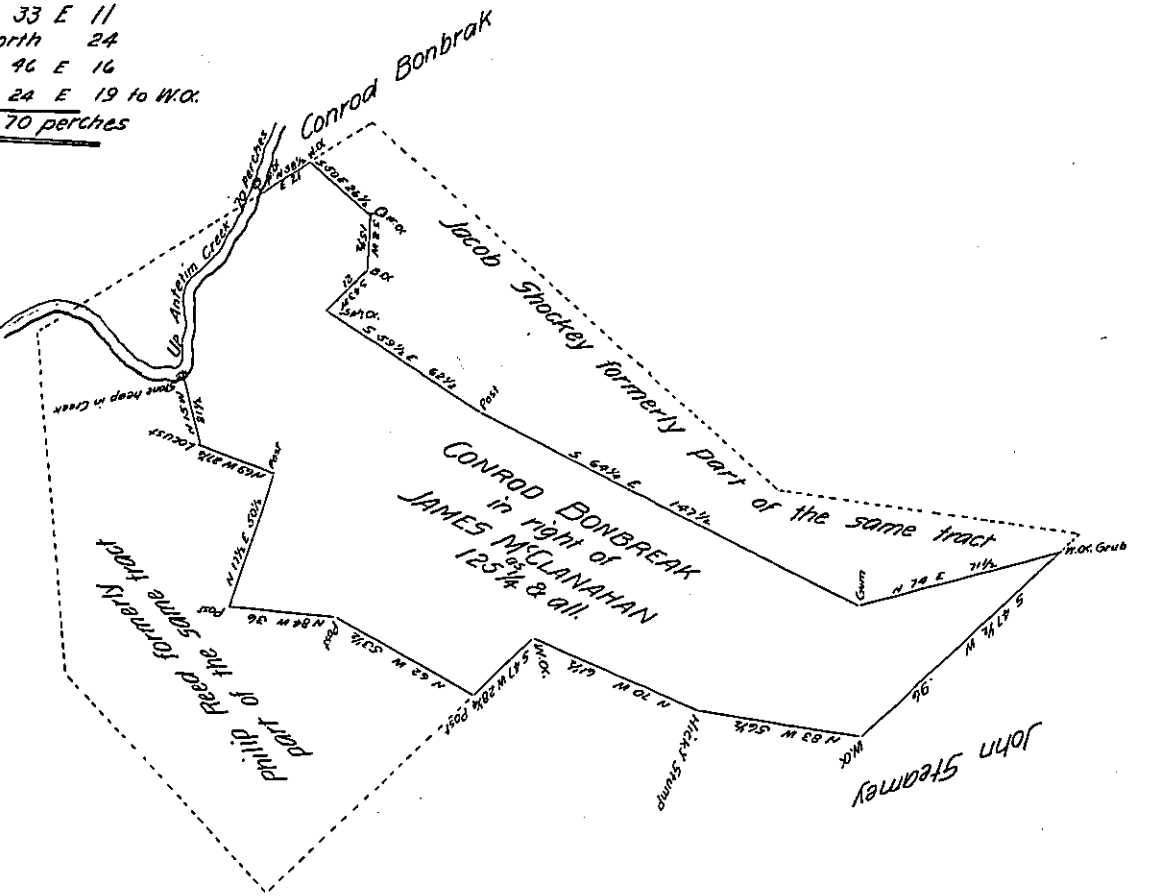

A Draught of a Tract of Land situate in Washington Township Franklin County (late Antrim Township Cumberland County) Contain-
 ing One hundred and twenty five acres and a fourth & allowance of six p. cent for roads &c. being part of a larger tract of Two hundred
 and sixty five acres and one hundred and fifty eight perches & allowance &c. Surveyed in persuance of a Warrant granted to James
 McClanahan dated June 10th 1762.

Resurveyed and laid off from the other parts of the Tract for Conrad Bonbreak June 14th 1810.

Thomas Poe D.S.

To Andrew Porter Esq.

Surveyor General of Penn^a

IN TESTIMONY that the above is a copy of the original remaining on file in the Department of
 Internal Affairs of Pennsylvania, made conformably to an Act of Assembly
 approved the 16th day of February, 1833, I have hereunto set my Hand
 and caused the Seal of said Department to be affixed at Harrisburg, this
 twelfth day of June 1906.

David P. [Signature]
 Secretary of Internal Affairs.